

**VT-25**  
ESC 1:50

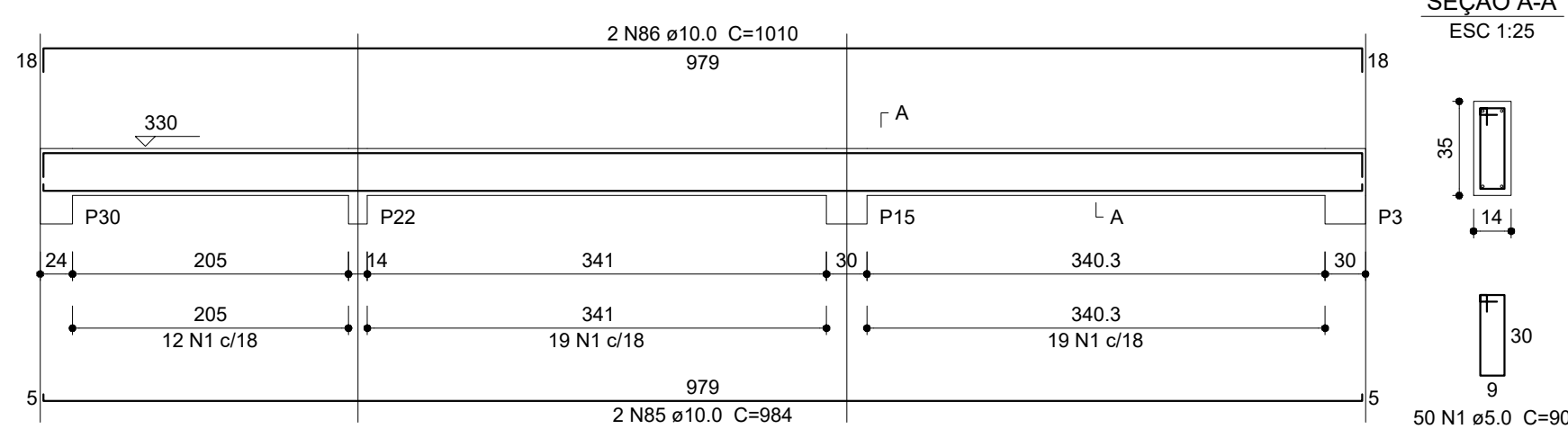

**VT-26**  
ESC 1:50

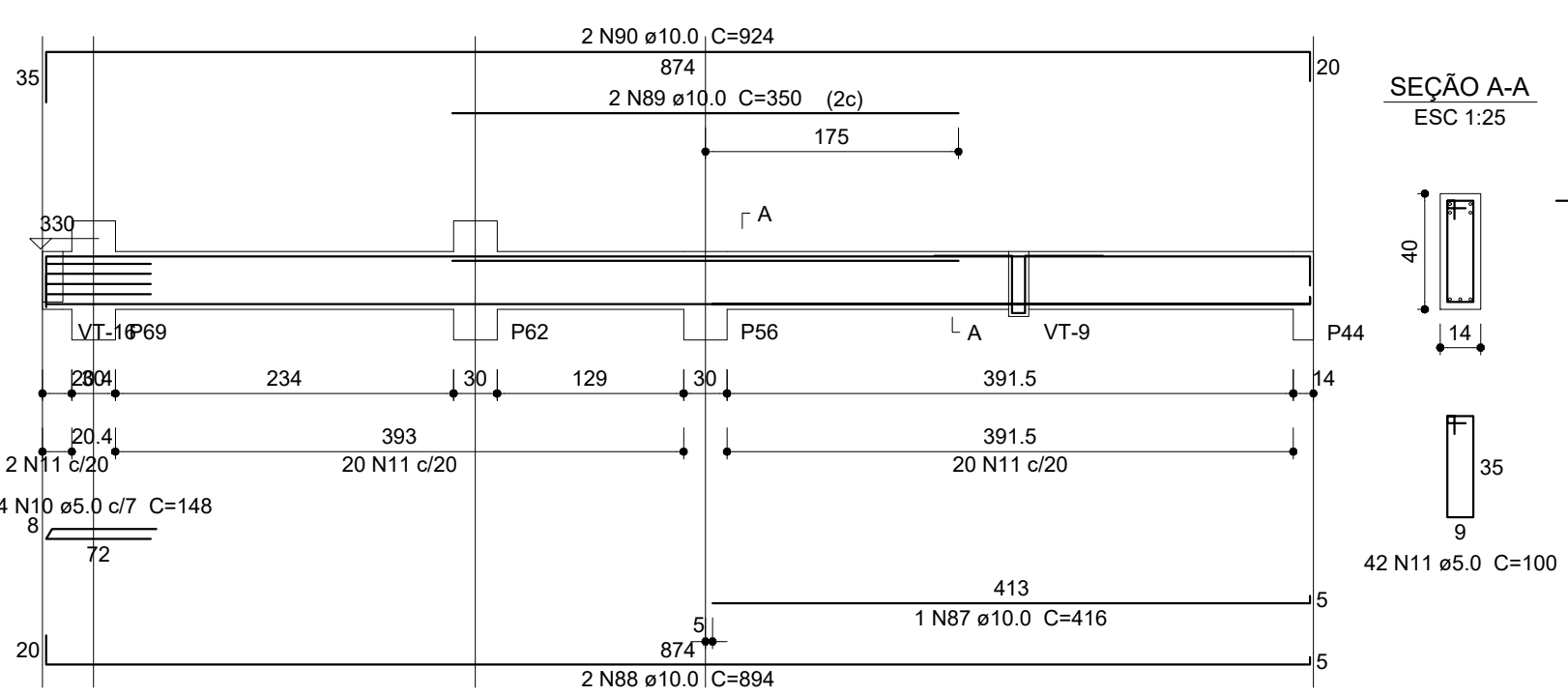

**VT-28**  
ESC 1:50

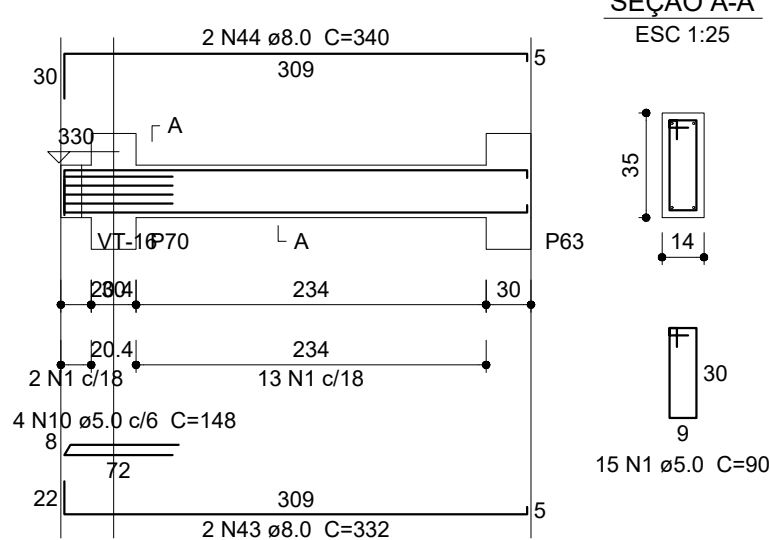

**VT-31**  
ESC 1:50

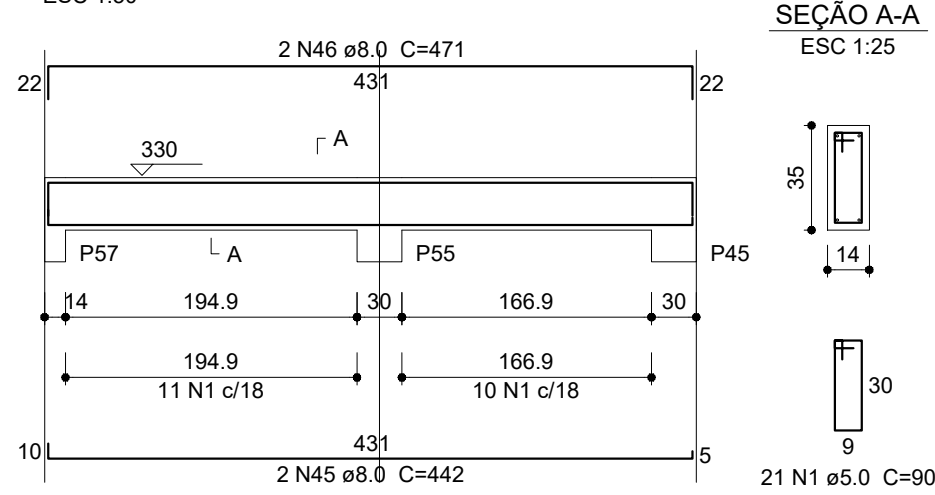

**VT-32**  
ESC 1:50

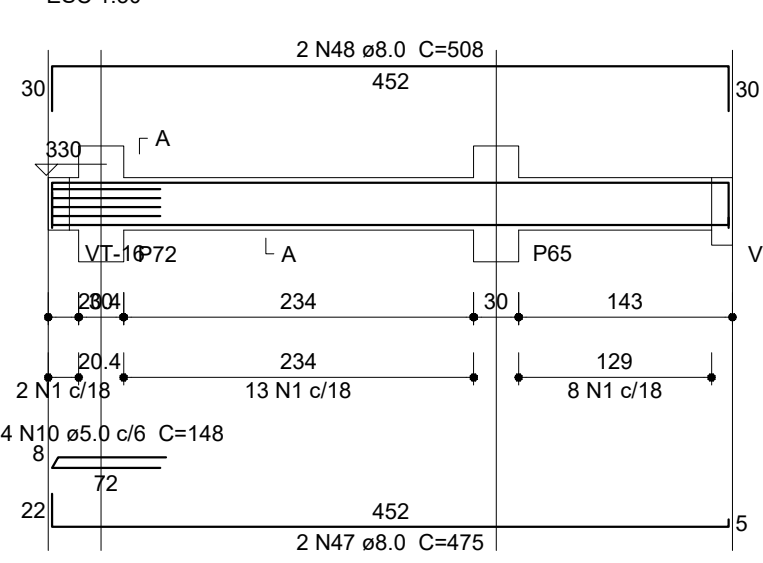

**VT-33**  
ESC 1:50

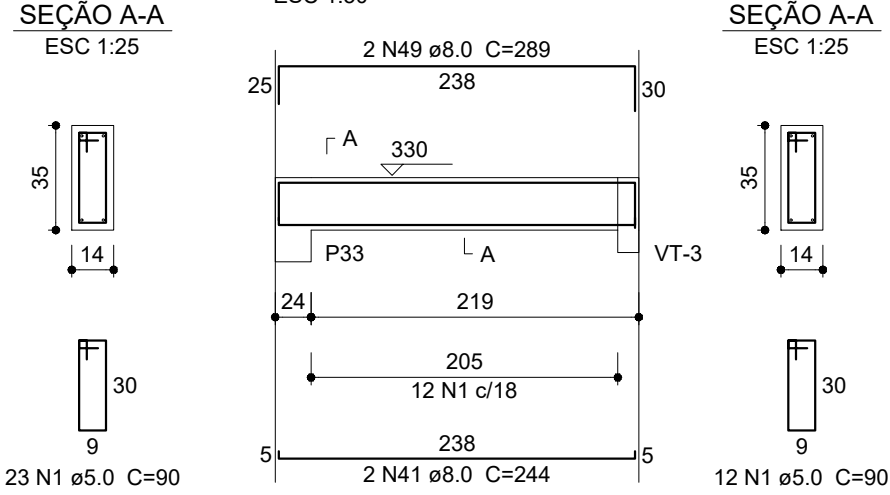

**VT-34**  
ESC 1:50

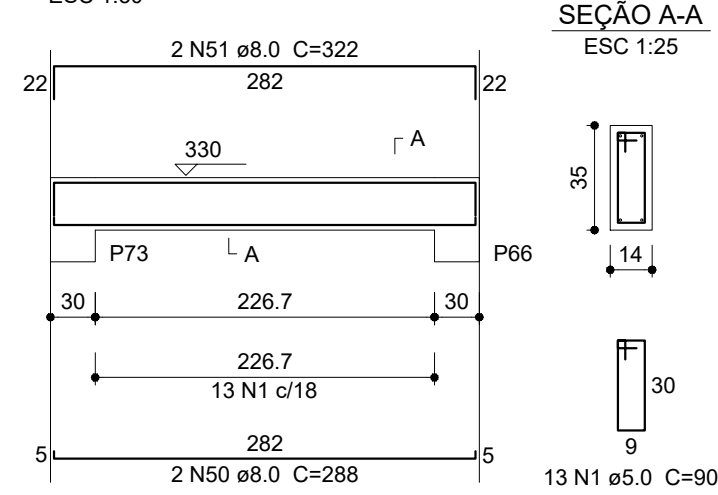

**VT-35**  
ESC 1:50

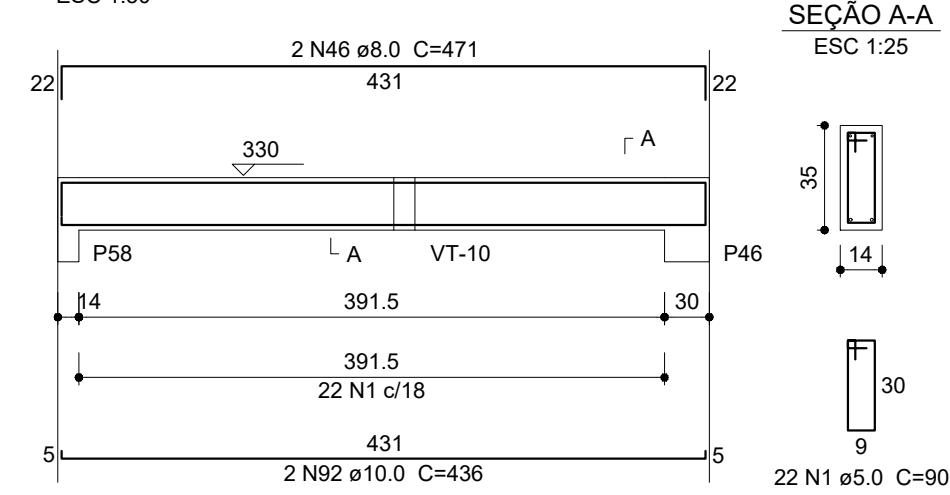

**VT-38**  
ESC 1:50

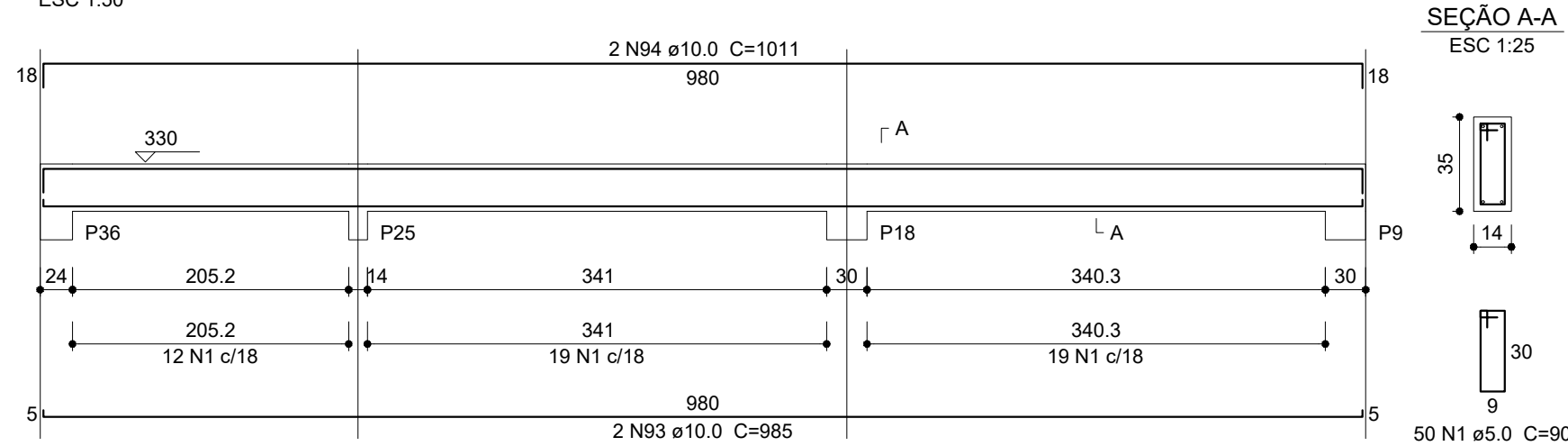

**VT-40**  
ESC 1:50

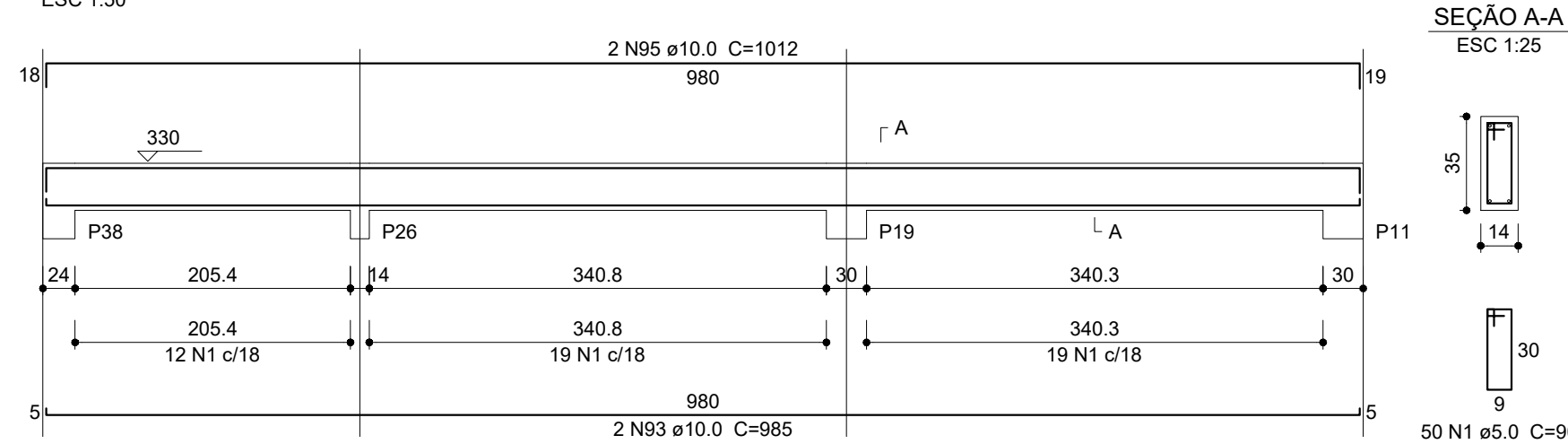

**VT-41**  
ESC 1:50

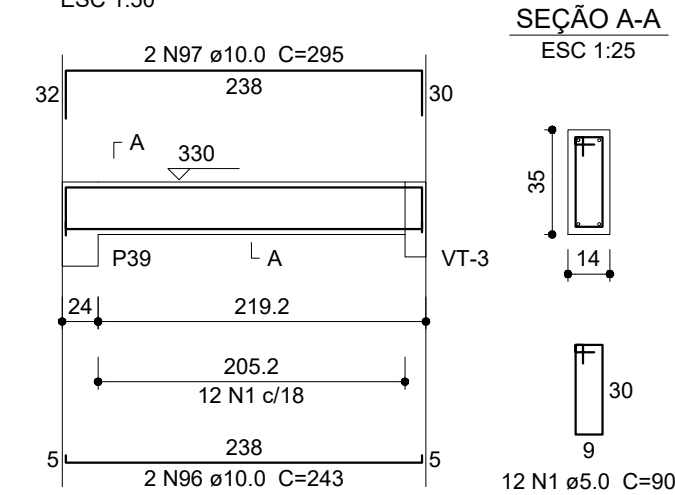

**VT-29**  
ESC 1:50

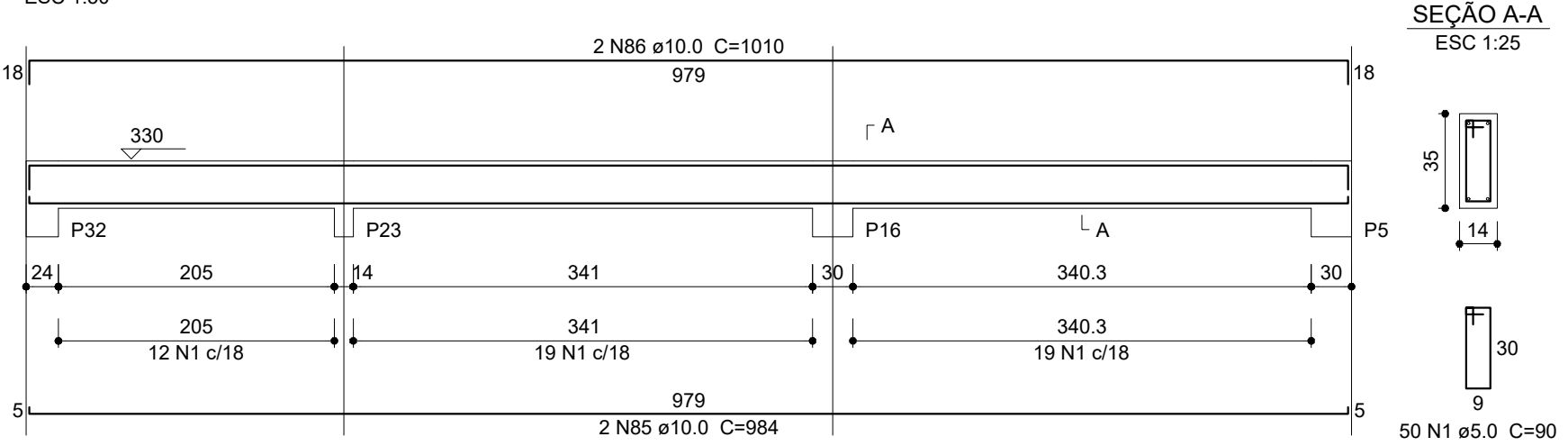

**VT-30**  
ESC 1:50

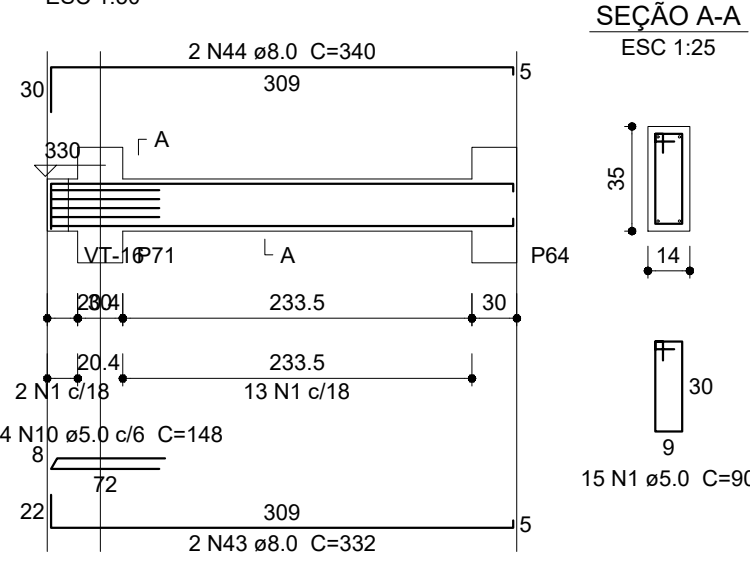

**VT-36**  
ESC 1:50

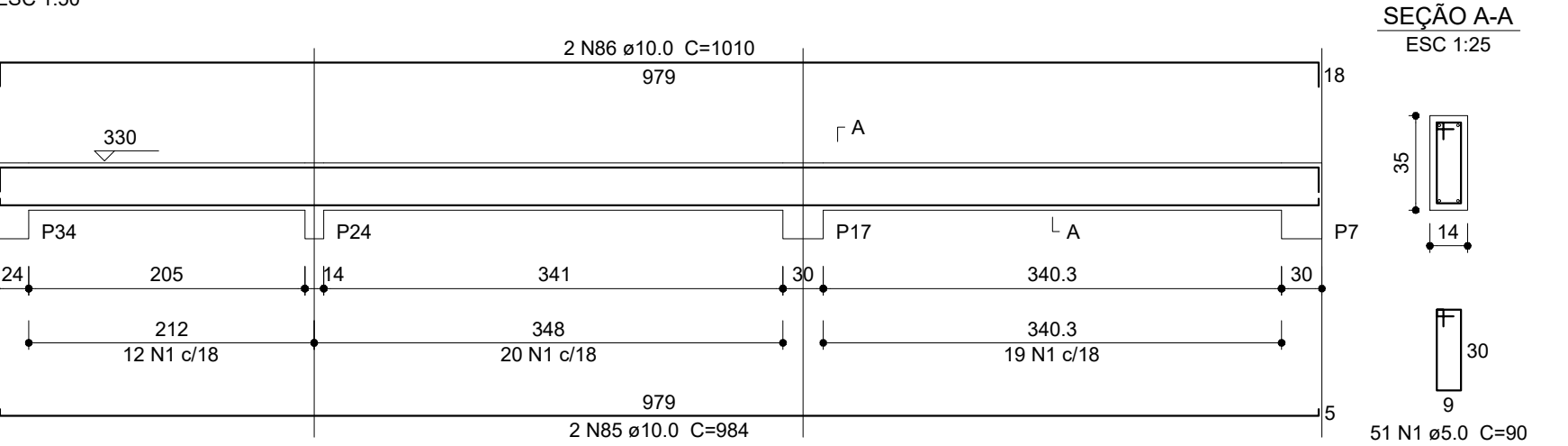

**VT-37**  
ESC 1:50

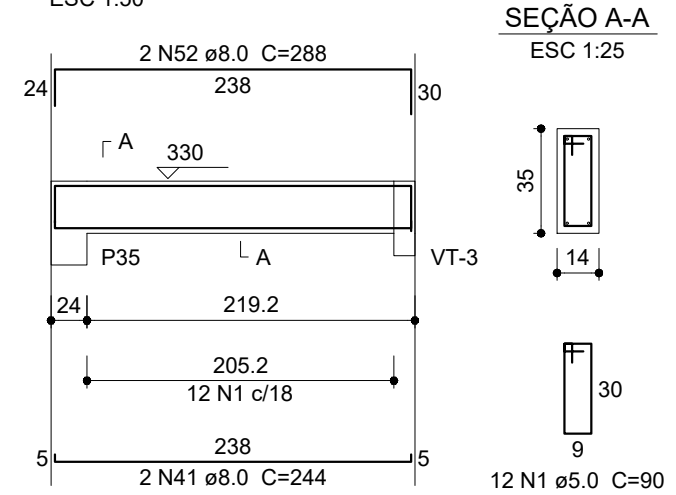

**VT-39**  
ESC 1:50

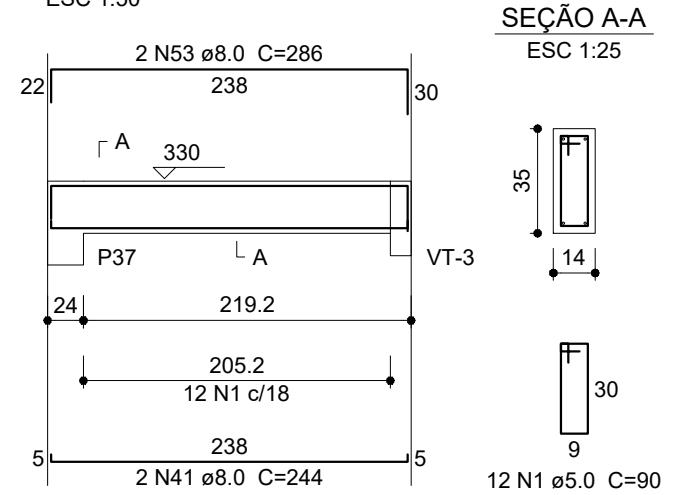

**VT-22**  
ESC 1:50

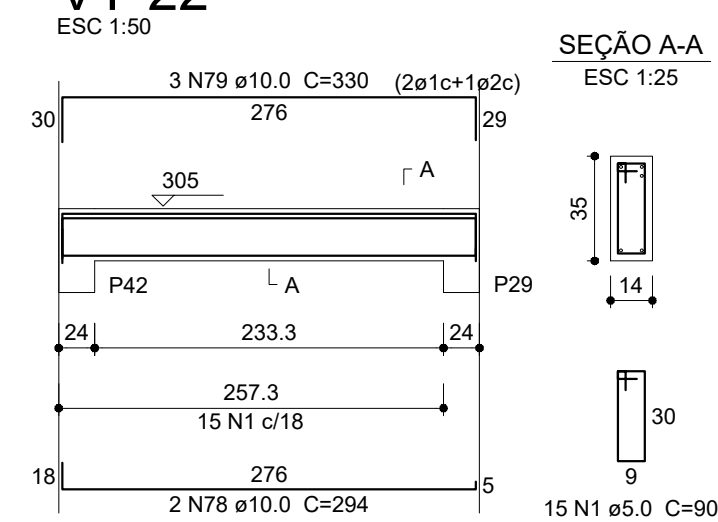

**VT-42**  
ESC 1:50

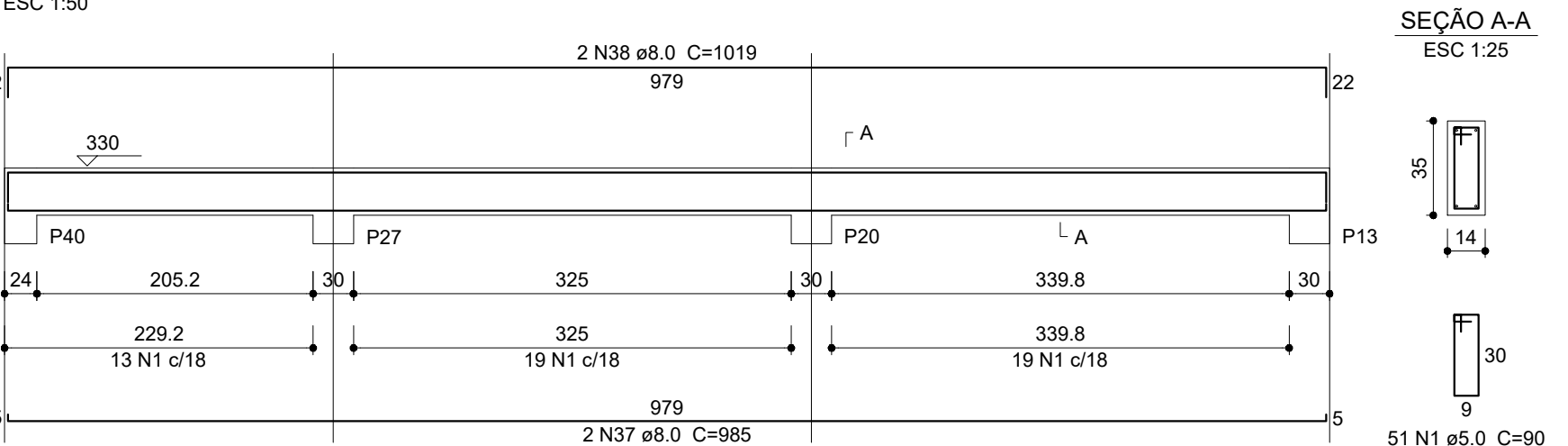

**VT-21**  
ESC 1:50

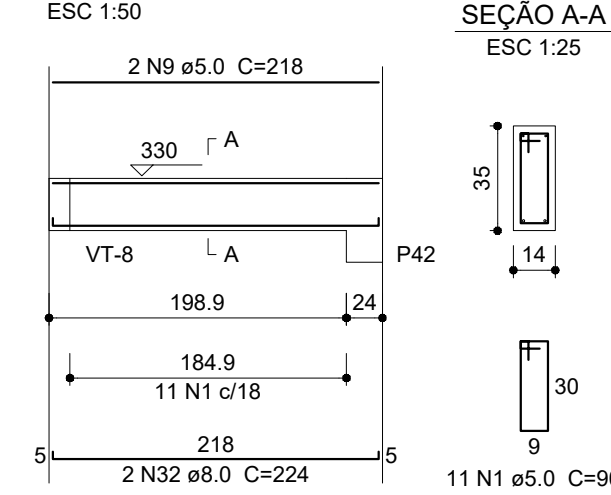

**VT-27**  
ESC 1:50

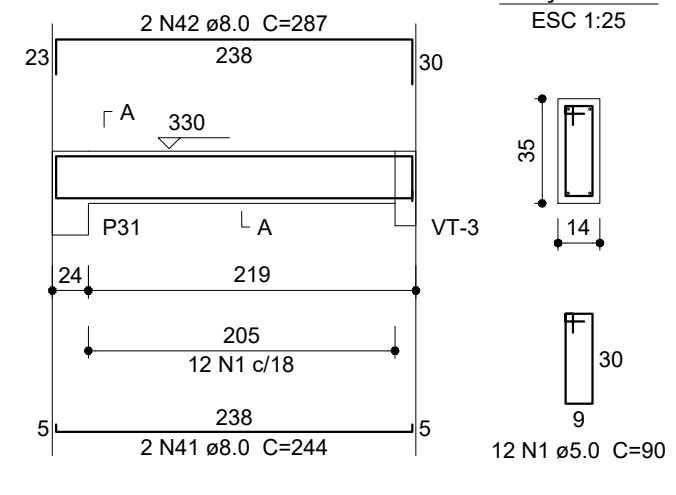

Detalhamento das Vigas do Térreo	PRANCHA: <b>10/15</b>
<b>PROJETO ESTRUTURAL</b>	
DEZEMBRO/2022	

PROJETO ESTRUTURAL DE UMA ESCOLA DE 06 SALAS DE AULA  
 LOCALIZAÇÃO:  
 SEDE DO MUNICÍPIO DE ALHANDRA-PB  
 BAIRRO ACAIS  
 PROPRIETÁRIO: PREFEITURA MUNICIPAL DE ALHANDRA-PB

AÇOS:	CONCRETO:	CLASSE DE AGRESSIVIDADE:
CA - 50 e CA- 60	25 Mpa	I - FRACA

**ÁREAS:**

PROPRIETÁRIO: PREFEITURA MUNICIPAL DE ALHANDRA-PB

RESPONSÁVEL TÉCNICO:

REVISÃO Nº	DATA	DESCRIÇÃO
00	05/12/2022	EMIÇÃO INICIAL

NORMAS INCIDENTES SOBRE O PROJETO:

NBR 6122 - PROJETO E EXECUÇÃO DE FUNDAÇÕES, 20/09/2010.  
 NBR 6118 - PROJETO DE ESTRUTURAS DE CONCRETO - PROCEDIMENTO, 07/08/2014.  
 NBR 6120 - CARGAS PARA CÁLCULO DE ESTRUTURAS DE EDIFICAÇÕES, 30/11/1980.  
 ERRATA EM 30/04/2000.  
 NBR 8681 - AÇÕES DE SEGURANÇA NAS ESTRUTURAS, PROCEDIMENTO, 31/03/2004.  
 NBR 41432 - EXIGÊNCIAS DE RESISTÊNCIA AO FOGO DE ELEMENTOS CONSTRUTIVOS DE EDIFICAÇÕES - PROCEDIMENTO, 30/11/2001.  
 NBR 15200 - PROJETO DE ESTRUTURAS DE CONCRETO EM SITUAÇÃO DE INCÊNDIO, 26/05/2012.

